

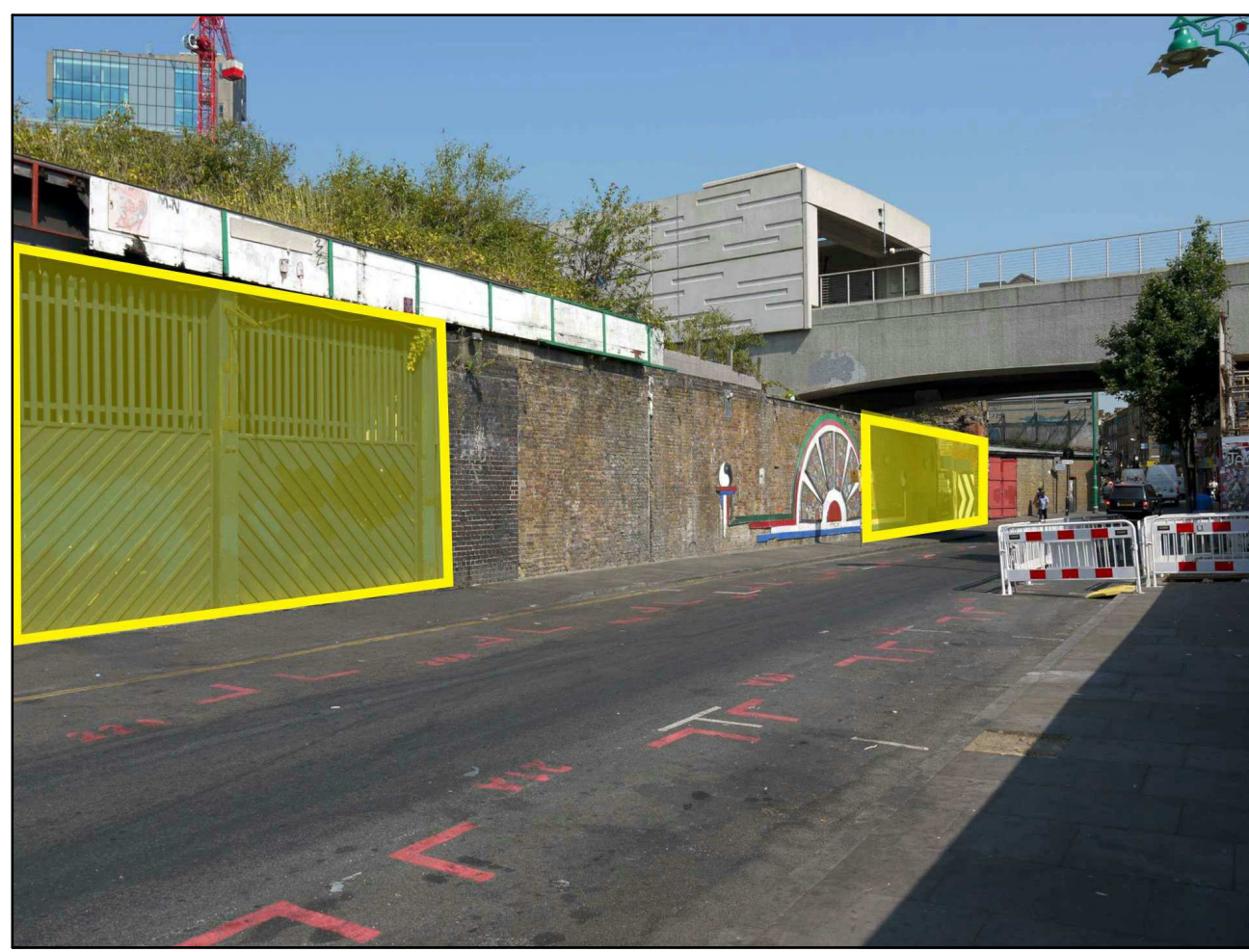

FINAL ARCH ADJACENT TO BRICK LANE BOUNDARY WALL - Ramps highlighted to be removed to provide level access to retail unit

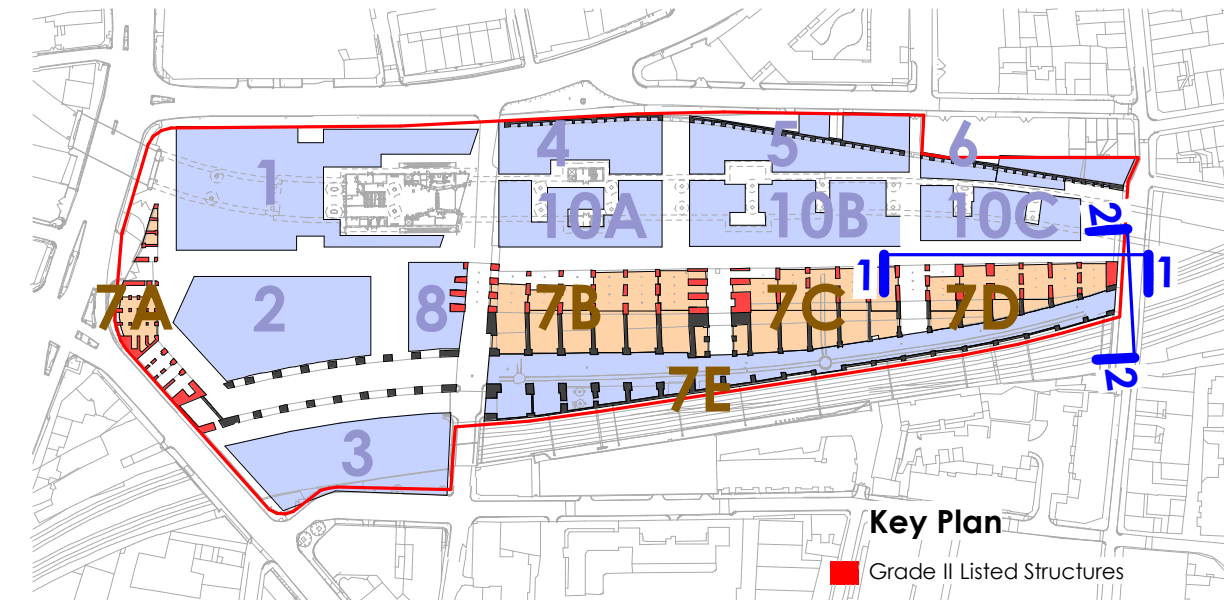

BRICK LANE - Cotes to be removed &amp; extent of wall highlighted to be demolished



Key Plan

Grade II Listed Structures

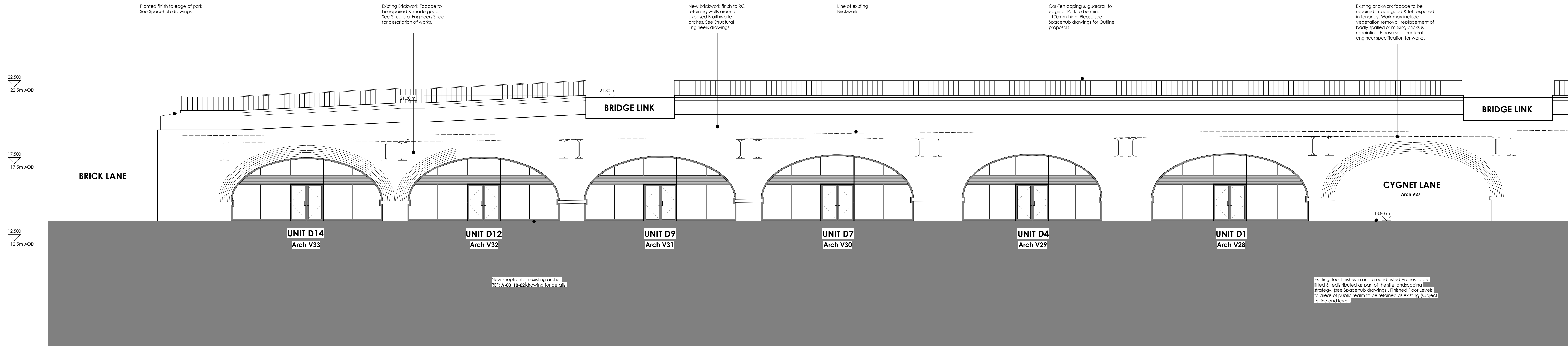

## 1 Plot 7D61 - Proposed North Elevation

1 : 100

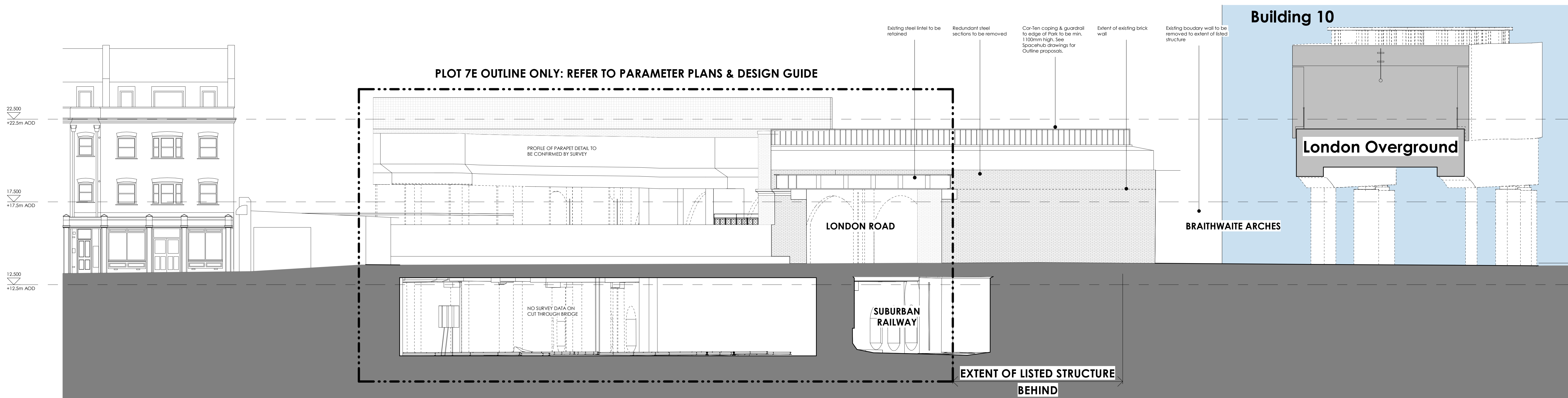

## 2 Plot 7D61 - Proposed East Elevation

1 : 100

### KEY

- AREA OUTSIDE SCOPE OF APPLICATION  
REFER TO STRUCTURAL, MAKE & LANDSCAPE  
CONSULTANT PROPOSALS FOR DETAILS
- PROPOSED GOODYARD PLOTS  
OUTSIDE SCOPE OF PLOT 7 LBA

### NOTE:

- REFER TO SPACE HUB DRAWINGS FOR SITE-WIDE LEVELS, PUBLIC REALM & LANDSCAPING
- REFER TO WSP DRAWINGS FOR SITE-WIDE ATTENUATION & DETAILS OF PODIUM LEVEL FOUNDATIONS
- REFER TO POWHMAN CRAWEN SURVEY DRAWINGS:  
15532-01-01-01 (A) - 3D Street Survey  
15532-01-01-02 (A) - Boundary Drawing  
15532-01-08-01 (A) - Voidcut Structure Plan  
15532-01-09-02 (A) - Railway Cutting  
15532-01-35-01 (A) - Brick Lane Elevations  
15532-01-35-02 (B) - North Elevation of Listed Arches  
15532-01-35-03 (B) - Planimetric Survey  
W15532-01-03-04 - 3D Arch Survey

### FOR DETAIL OF ARCHES REFER TO:

KMH HERITAGE STATEMENT &amp; ALAN BAXTER CONDITION SURVEY

0m 1 2 3 4 5 7.5 10m

Do not scale this drawing.  
Do not derive dimensions from digital media

Rev	Date	Revision Notes	Drawn By	Checked By	Rev	Date	Revision Notes	Drawn By	Checked By	Rev	Date	Revision Notes	Drawn By	Checked By	Rev	Date	Revision Notes	Drawn By	Checked By	Rev	Date	Revision Notes

Drawing Status: <b>PLANNING FOR APPROVAL</b>	Sustainability: <b>-</b>	Drawing No: <b>BCY-FBA-00-XX-DR-A-00_10-7D61</b>	Rev: <b>P1</b>				
Job Title: <b>The Goodyard</b>	Job No: <b>3465</b>	© Drawing & Design Copyright of: <b>FAULKNERBROWNS ARCHITECTS</b>					
Drawing Title: <b>Plot 7D - Proposed Elevations Sheet 1</b>	Date: <b>April 19</b>	Scale: <b>As indicated</b>	Drawn By: <b>SO</b>	Checked By: <b>PG</b>	<div><div></div><div><div>Faulkner Browns LLP</div><div>Edison House</div><div>Northumberland Way</div><div>Widnesport</div><div>Merseyside L35 9DW</div><div>T: +44(0)151 245 8907</div><div>E: info@fb.co.uk</div></div></div>		